

Top

Scale 1:3

19.362"

7.875"

CLR4'-10"

Ø 0.300" for STD 1/4-20 Hardware

Back

Scale 1:6

0.75"

Edge

Scale 1:3

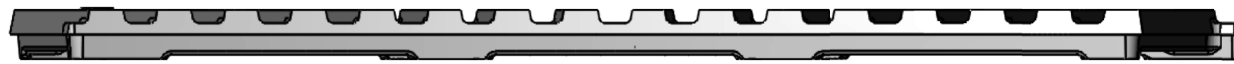

Side

Scale 1:3



Casting Identifier

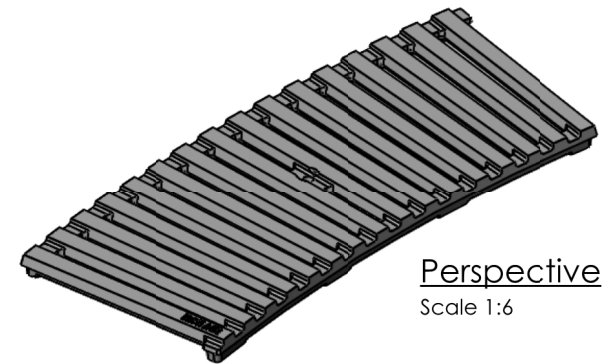

Perspective

Scale 1:6

 **IRON AGE** 2104 SW 152nd St #4 TEL 206.276.0925
DESIGNS Burien, WA 98166 FAX 206.257.0318
 www.ironagedesigns.com

Regular Joe 8" Trench Grate
4'-10" C.L.R.

Drawn by: JH

Date: 8/14/17

Scale: Not to Scale

DWG. NO. 01-JOE.1.8x4'-10"CLR

NOTES:

1. Material: cast iron
2. Finish: Natural
3. Edge thickness: 3/4"
4. Fits frame by: Iron Age
5. No openings greater than 1/2"
6. Weight approx. 13 lbs
7. Due to casting inconsistencies all dimensions are nominal